

A46 Newark Bypass

TR010065/APP/6.2

6.2 Environmental Statement

Figure 11.2 Construction Noise Study Area

APFP Regulation 5(2)(a)

Planning Act 2008

Infrastructure Planning (Applications: Prescribed Forms and
Procedure) Regulations 2009

Volume 6

April 2024

Infrastructure Planning

Planning Act 2008

**The Infrastructure Planning
(Applications: Prescribed Forms
and Procedure) Regulations 2009**

A46 Newark Bypass

Development Consent Order 202[x]

ENVIRONMENTAL STATEMENT

Figure 11.2 Construction Noise Study Area

Regulation Number:	Regulation 5(2)(a)
Planning Inspectorate Scheme Reference	TR010065
Application Document Reference	TR010065/APP/6.2
Author:	A46 Newark Bypass Project Team, National Highways

Version	Date	Status of Version
Rev 1	April 2024	DCO Application

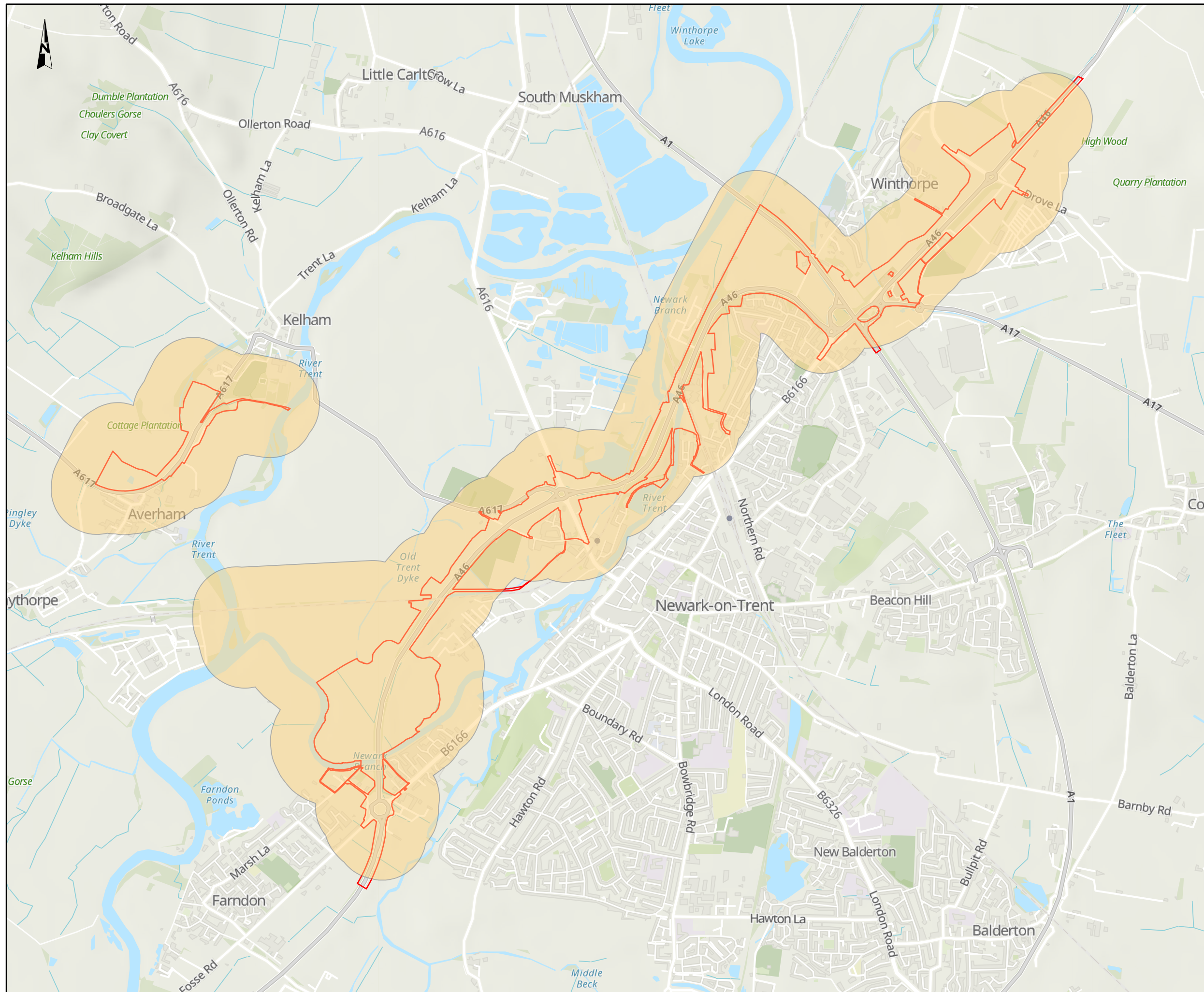

NOTES
 Source
 Construction Noise data designed by Mott MacDonald, 2023.
 Service Layer Credits
 Contains OS data © Crown Copyright and database right 2023
 Contains data from OS Zoomstack

KEY TO SYMBOLS

- Order Limits
- Construction noise study area

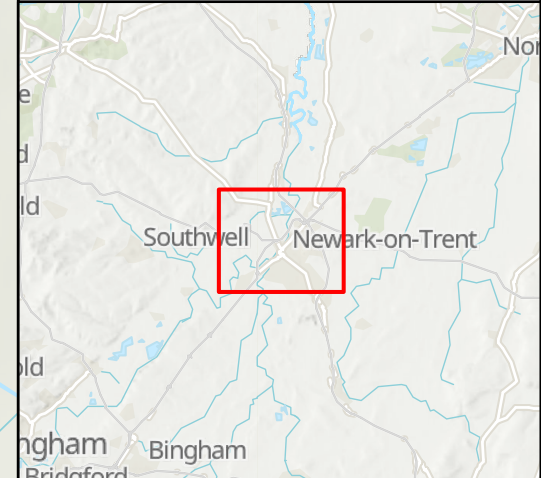

C02	13/02/24	DCO APPLICATION	BH	SD	HF
REV.	DATE	AMENDMENT DETAILS	ORIG	CHK'D	APP'D
CLIENT					
PURPOSE OF ISSUE					
DCO APPLICATION					
DEVELOPMENT CONSENT ORDER NUMBER					
TR010065					
PROJECT TITLE					
A46 NEWARK BYPASS					
DRAWING TITLE					
Figure 11.2 Construction Noise Study Area					
ORIGINAL SIZE		SCALE		PROJECT REF NO.	
A3		1:25,000		HE551478	
DRAWING NUMBER		ORIGINATOR		VOLUME	
HE551478		SKAG		ENV	
LOCATION		I TYPE		I ROLE	
CONWI_CONW		DR		LA	
		00010		REVISION	
				C02	

© Skanska
 This document is issued for the party which commissioned it and for specific purposes connected with the captioned project only. It should not be relied upon by any other party or used for any other purpose.
 We accept no responsibility for the consequences of this document being relied upon by any other party, or being used for any other purpose, or containing any error or omission which is due to an error or omission in data supplied to us by other parties.

